

AJ Buildings Library Report

The AJ Buildings library is a database of more than 1,000 exemplar projects in British architecture, most from the last 20 years but including major projects back to 1900.

Copyright to drawings and photographs contained in the AJ Buildings Library is retained by the responsible architect or photographer.

Project summary: Concrete and Glass - Knott Architects, 2012

Mar 06, 2013

Tom Knott

Concrete and Glass
by Knott Architects
London (2012)



Concrete and glass kitchen extension

Data

Begun **Sep 2011**
Completed **Jan 2012**
Floor area **10m²**
Sector **House**
Total cost **£53,000**
Tender date **Aug 2011**
Procurement **JCT Minor Works 2005 rev 2 2009**
Address **Upper Holloway, London, N7, United Kingdom**

Professional team

Architect **Knott Architects**
Client **Private**
Structural engineer **Michael Baigent Orla Kelly**

Photographs

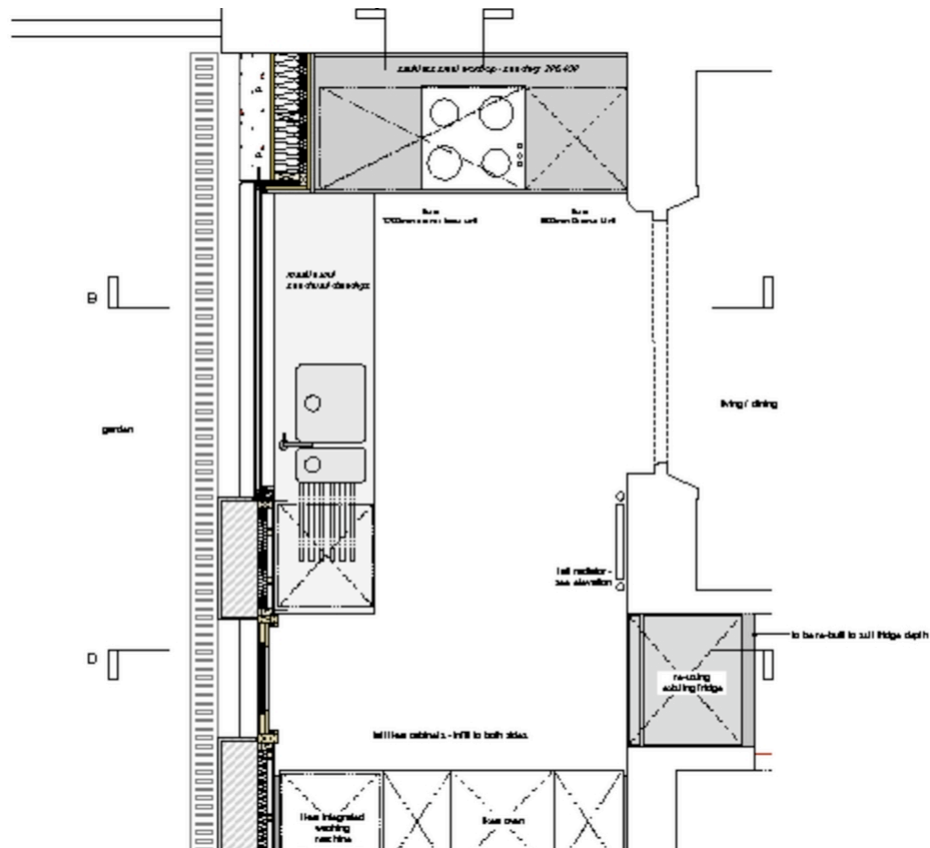



Photo credits: Knott Architects



Drawings



Extension floor plan

A) Small Projects

© Kirsti Aitchison
95 St Albington Park,
London HA1 3PB
tel: 0204 77200 8 fax:
tel: 0204 77200 700
mob 094 9666 4444 e-mail: k.aitchison@bt.com

Do not scale from this drawing
Use figured dimensions

Final bid price

KNOTT

Concrete and Glass Kitchen Extension

Extension Floor Plan

Scale 1:50 @ A3

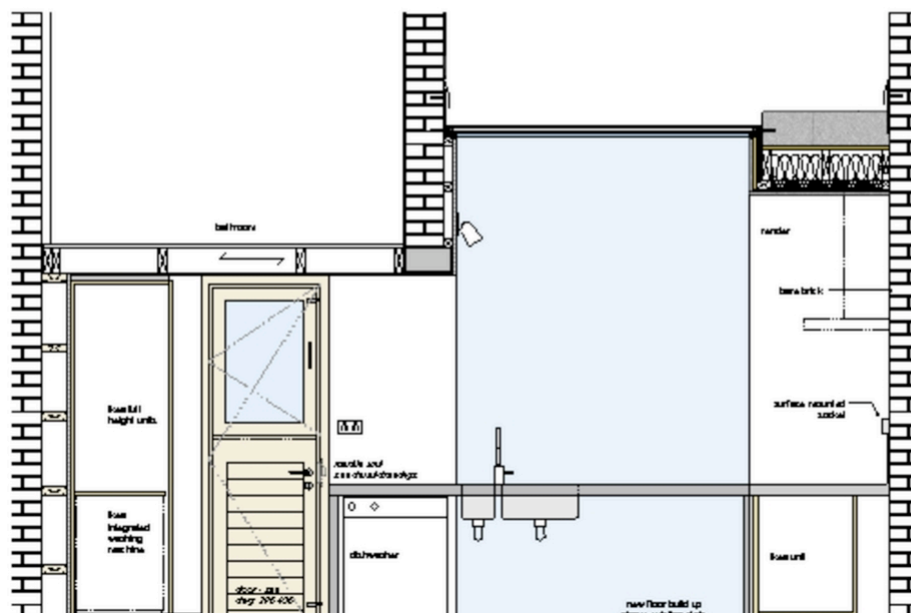

Section A-A

A) Small Projects

© Kirsti Aitchison
2015, Wellington Park,
London NW3 3PB
tel: 0209 7 200 8 888
fax: 0209 7 200 8 700
no 994 really rich luck, co. uk.

Do not cross these drawings
Use ligand directions

Final list conc:

K N O T T

Concrete and Glass Kitchen Extension

Section A-A

Scale 1:50 @ A3

© Knott Architect
928 Tillington Park,
London N4 3BB
tel: (020) 7-260 2244
fax: (020) 7-260 4700
www.knottarchitect.co.uk

Do not color from this drawing.
Use liquid colored pencils.

Plotted area



A

CORNER A GLASS DOOR W/ CORRUGATED PANEL DOOR OPENING
NO 8'0" X 4'0"
NEW G6-AI 0000

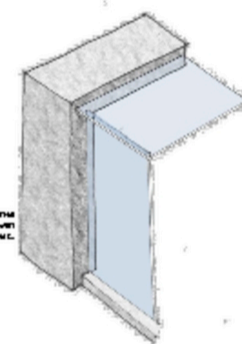
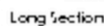

2018年12月14日
 2018年12月14日
 2018年12月14日



A floor plan diagram of a kitchen and living area. The kitchen area is on the left, featuring a sink, a four-burner stove, and a refrigerator. A dashed line separates the kitchen from the living area. The living area includes a sofa, a coffee table, and a television. A doorway leads to another room. Labels with arrows point to various components: 'cabinet' (pointing to the upper kitchen cabinets), 'refrigerator' (pointing to the refrigerator), 'gas up and over' (pointing to the stove), 'living room' (pointing to the living area), 'new gas valve' (pointing to a valve near the kitchen entrance), and 'watering to kitchen' (pointing to a pipe leading to the kitchen sink).

Concrete and Glass
Kitchen Extension
Scheme Development
Scale 1:100 @ A3

Working Details

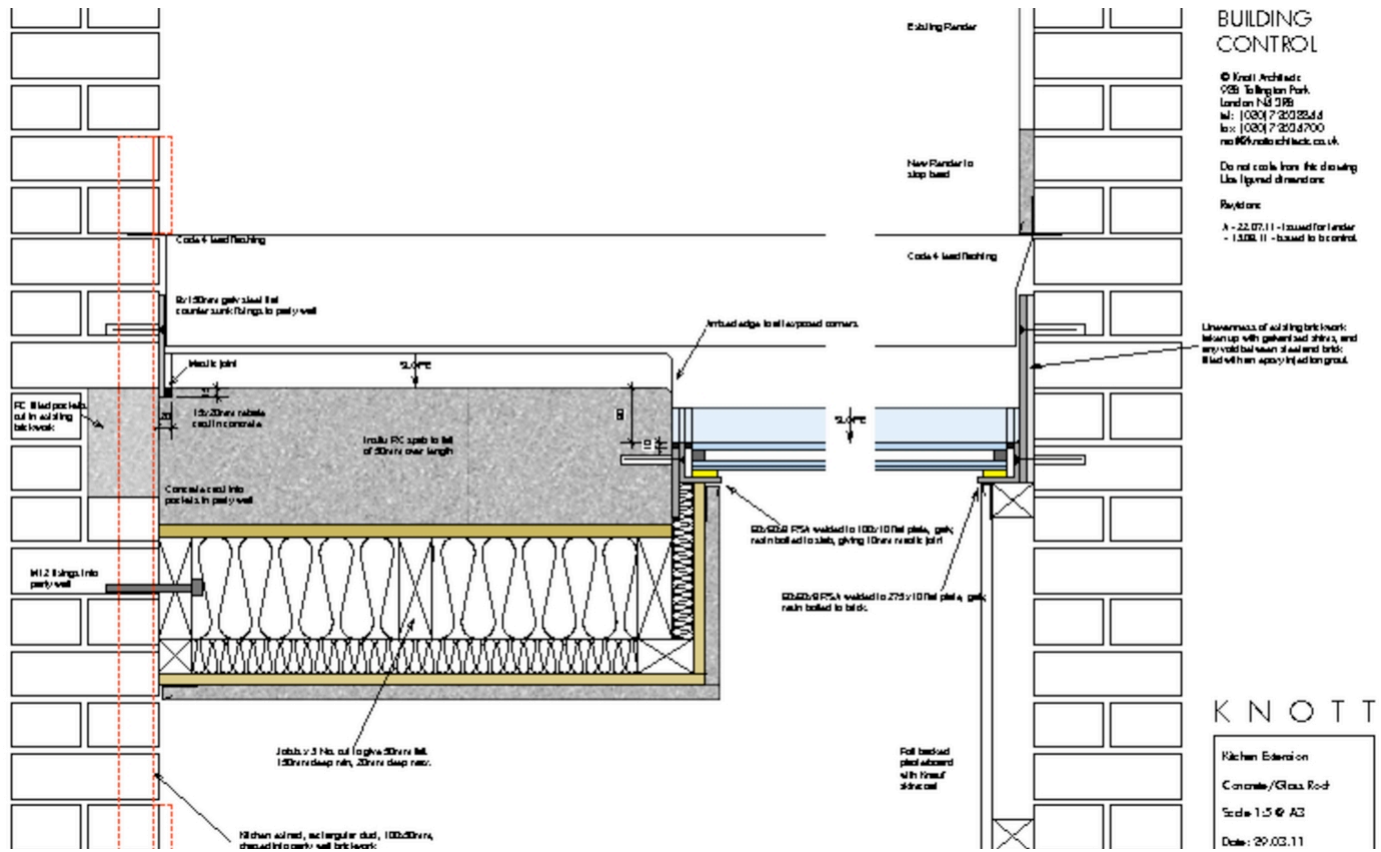

Detail