

AJ Buildings Library Report

The AJ Buildings library is a database of more than 1,000 exemplar projects in British architecture, most from the last 20 years but including major projects back to 1900.

Copyright to drawings and photographs contained in the AJ Buildings Library is retained by the responsible architect or photographer.

Project summary: Kelly Street - Knott Architects, 2010

Nov 27, 2012

Tom Knott

Kelly Street
by Knott Architects
London (2010)



Refurbished bathroom
extension to a grade II listed
terraced house

Data

Begun **Mar 2010**
Completed **Jun 2010**
Floor area **12m²**
Sector **House**
Total cost **£45,785**
Tender date **Feb 2010**
Procurement **JCT Minor Works**
Address **Kelly Street, Kentish Town, London, NW1, United Kingdom**

Professional team

Architect **Knott Architects**
Client **Hilary Ingleton**
Builder **Roland Sinkevicius**
Structural engineer **Michael Baigent Orla Kelly**

Photographs

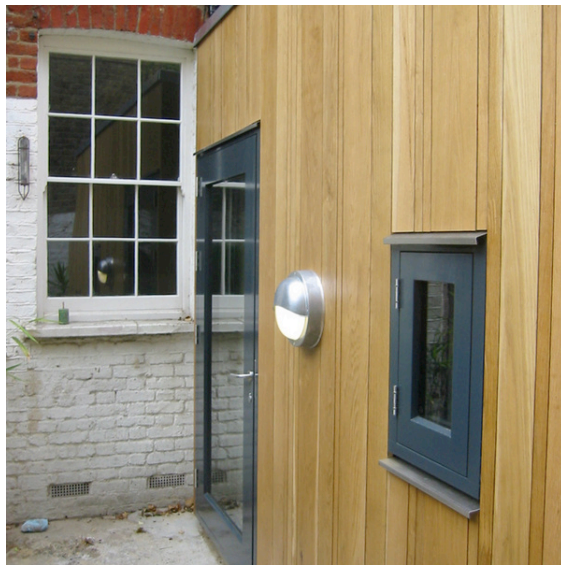
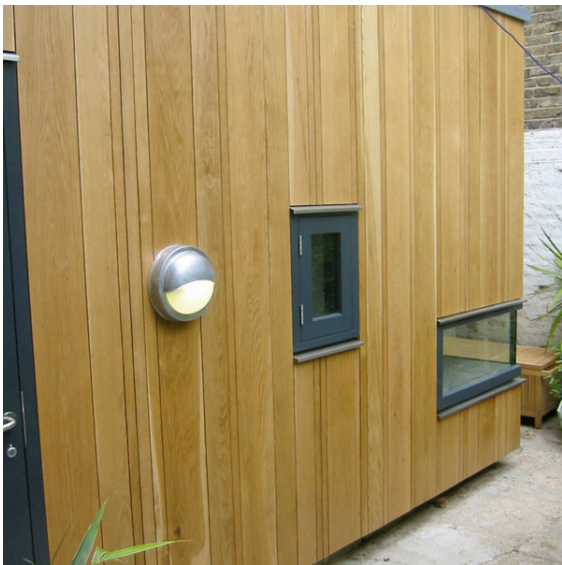



Photo credits: Knott Architects



ry Small
Projects

© KNOT Architects
90B Tillington Park
London N4 3PB
Tel: (020) 72038844
Fax: (020) 72034700
mail@knotarchitects.co.uk

Do not scale from this drawing
Use figured dimensions

Revised one



KNOTT

AJ Small Projects

Kelly Street

London N4 3PB

Plan

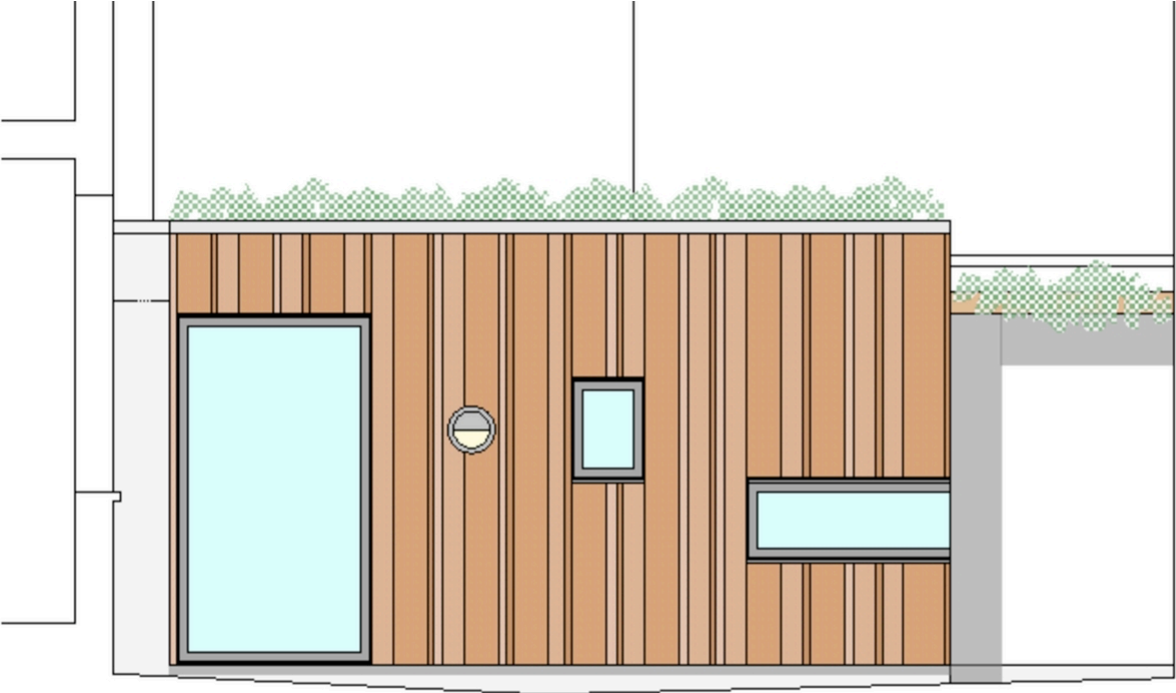

© KNOT Architects
90B Tillington Park
London N4 3PB
Tel: (020) 72038844
Fax: (020) 72034700
mail@knotarchitects.co.uk

Do not scale from this drawing
Use figured dimensions

Revised one

KNOTT

AJ Small Projects

Kelly Street

London N4 3PB

Elevation

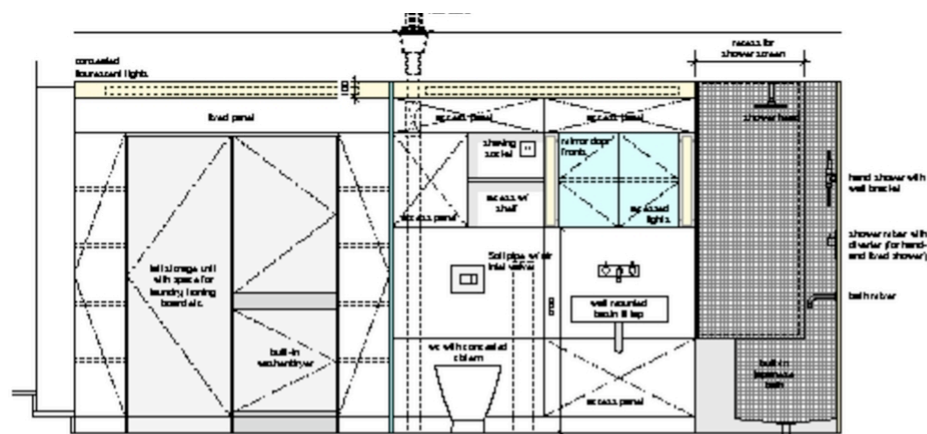

Section A-A

© KNOTT Architects
 0800 333 333
 London N1 3PB
 tel: 0203 7200 888
 fax: 0203 7200 800
 email: info@knott.co.uk

Do not scale from this drawing
 Use figured dimensions

Part 10

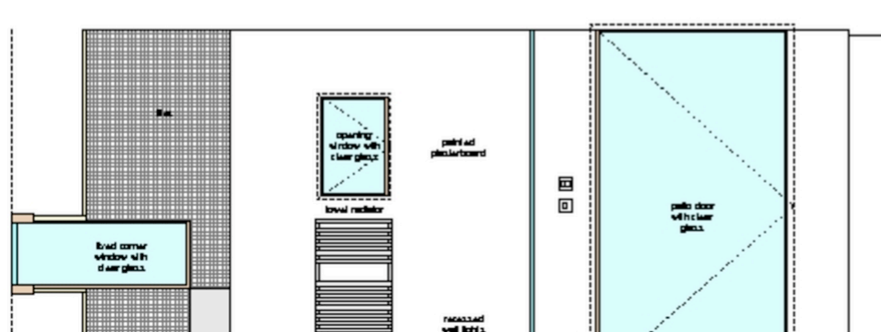

Internal elevations

KNOTT
 AJ Small Projects
 Kelly Street
 ...

Working Details

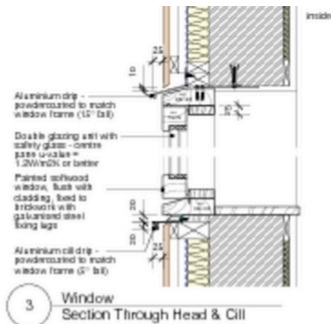
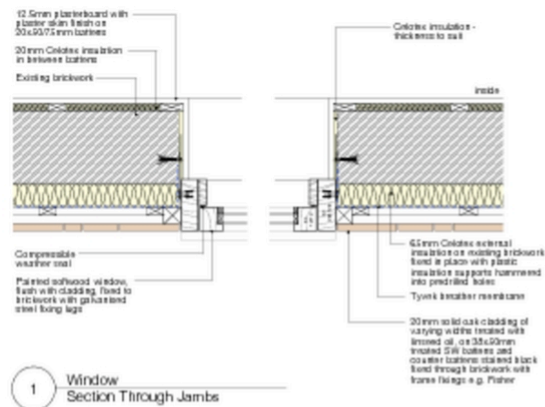

© Knott Architects
988 Tollington Park
London N4 3BB
Tel: (020) 72033844
Fax: (020) 72034700
info@knottarchitects.co.uk

Do not scale from this drawing
Use figured dimensions

Revisions

A - 08.10.09:
Steel post added.
B - 30.11.09:
Section through patio door added.
C - 17.02.10:
Velux windows/door omitted. Painted softwood windows/door added.
D - 15.03.10:
Aluminium drips added.
E - 11.05.10:
Softwood lining added to glazed door. Softwood cill omitted. Oak cill added.

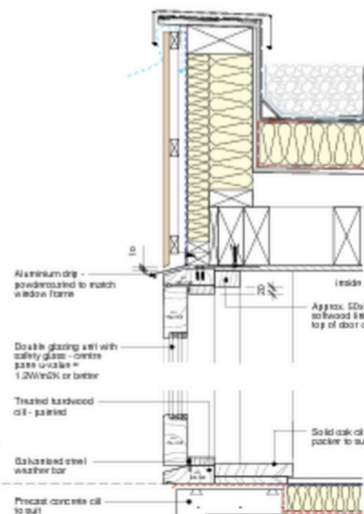
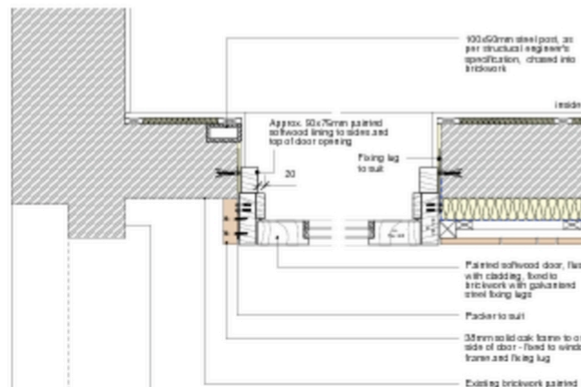

KNOTT
AJ Small Projects
Kelly Street

Window and door details

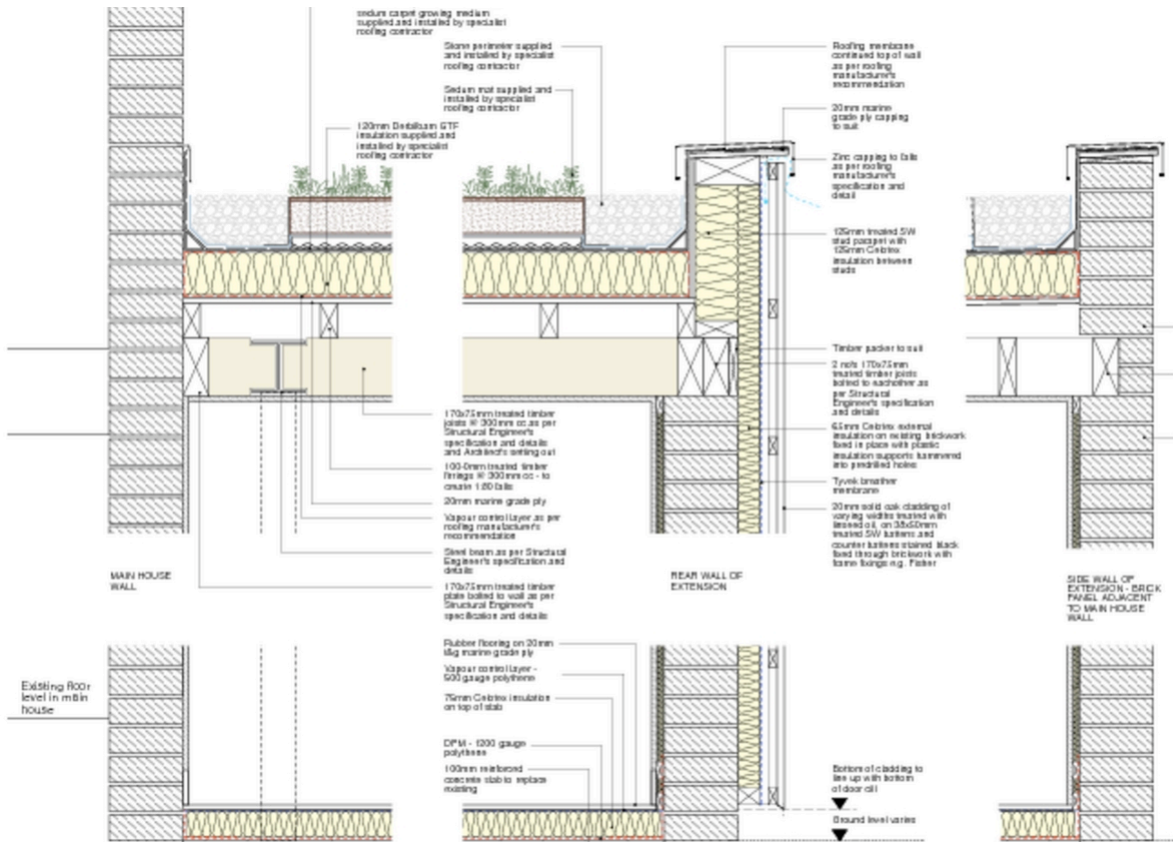

© Knott Architects
988 Tollington Park
London N4 3BB
Tel: (020) 72033844
Fax: (020) 72034700
info@knottarchitects.co.uk

Do not scale from this drawing
Use figured dimensions

Revisions

A - 20.10.09:
Notes added.
B - 30.11.09:
Section through brick panel adjacent to main house added.
C - 04.12.09:
Notes added.

New brickwork parapet - bricks to match existing - painted white

170x75mm treated timber joists bolted to steel beam as per Structural Engineer's specification and details

Existing brickwork to be retained

KNOTT
AJ Small Projects
Kelly Street

Cross section detail